Orientierungsfahrt „Rund um Ganderkesee“ - OC Delmenhorst 19.10.2019
Lösung der Orientierungsaufgaben Klasse 2

Lösung 8

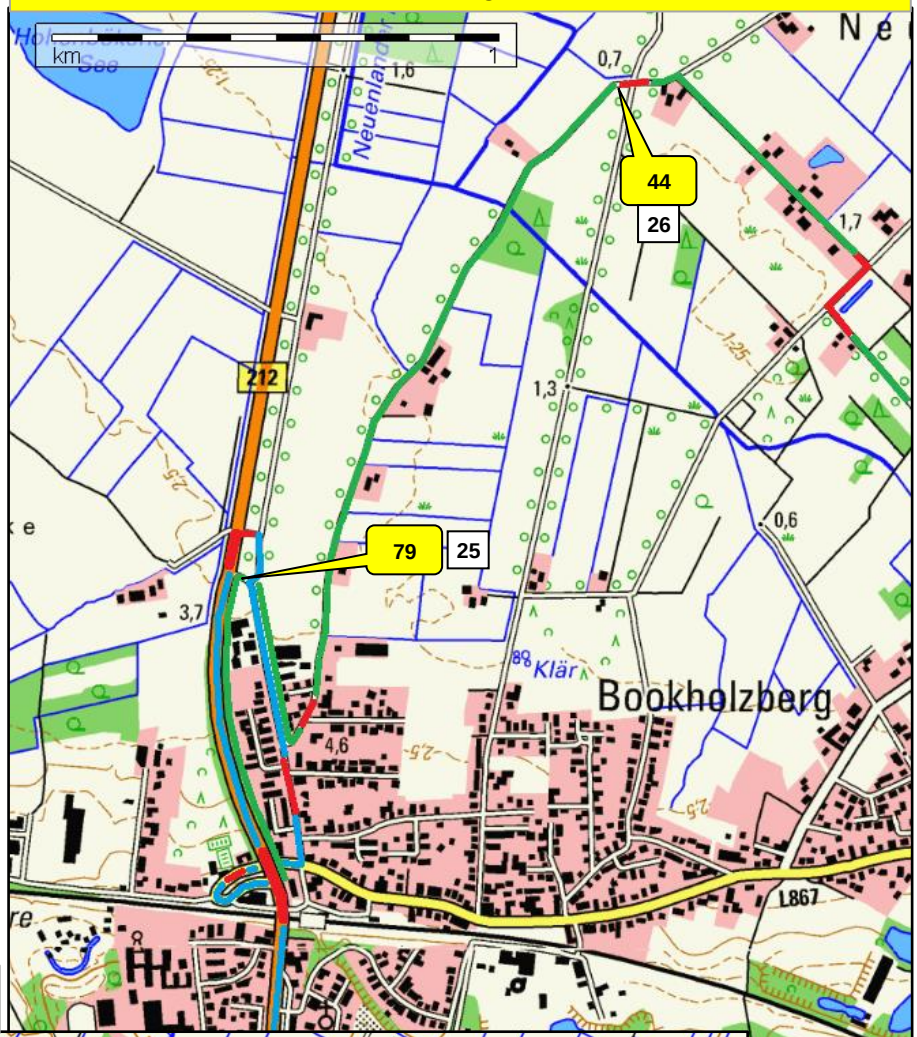
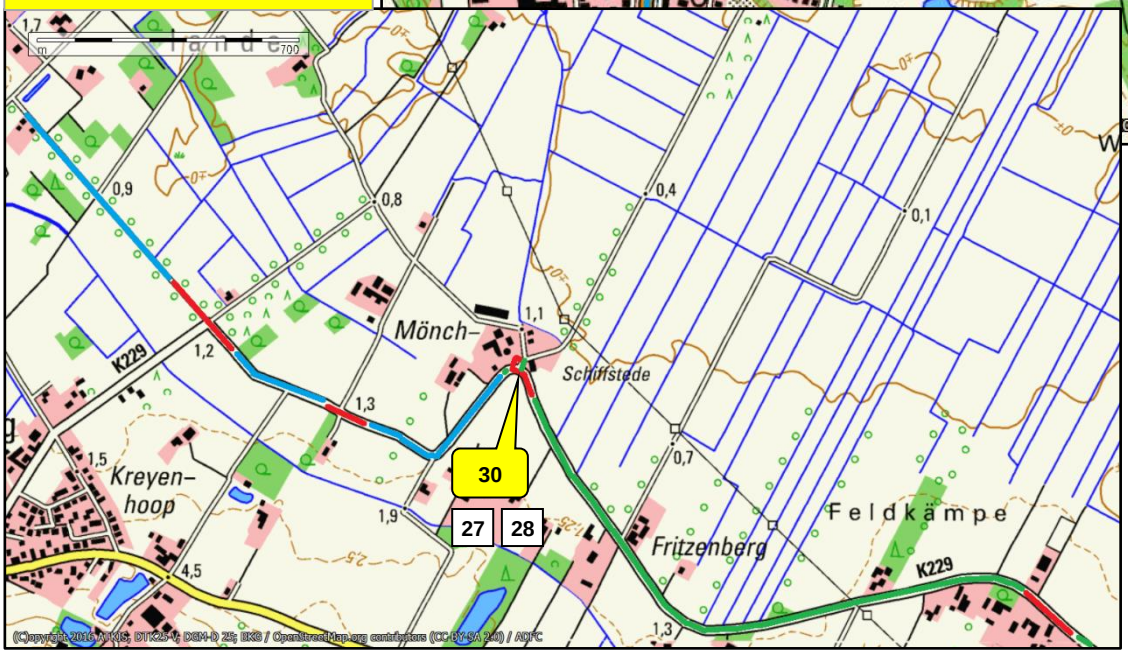
Lösung 9